

Släkträd utifrån
Lars Jonsson Bössman & Ingeborg Nilsson

Kontakt: Olov Bergqvist, tel: 072-7107600, e-post/mail: olov@bergqvist.info
 Datum/dates: D/M YYYY; Förkortn/abbrev: gm = gift med/married to; * = född/born; † = död/dead; ≈ = cirka; f = son; d = dotter/daughter; mfl = with other;
 (n) = giftermål nr/marriage no.; barn = child(ren). Soldat=Soldier. Torpare = Crofter.
 Socken/parish: ¹ Östra Ämtervik. ³ Sunne. ⁹ Övre Ullerud. ¹⁰ Östra Fågelvik. ⁵⁰ Söderala. ⁵¹ Söderhamn. ⁵² Valbo. ³⁰¹ Illinois-IL. ³⁰² Cook-IL. ³¹⁰ Michigan-MI. ³¹¹ Gogebic-MI. ³¹² Menominee-MI. ³¹³ Luce-MI. ³¹⁴ Muskegon-MI. ³¹⁵ Iron-MI. ³¹⁶ Marquette-MI. ³¹⁷ Oakland-MI
 B* = Familjen tog namnet Bergqvist på 1870-90-talet, stavas också Bergquist/Family took Bergqvist name in 1870-90s, is also spelt Bergquist.

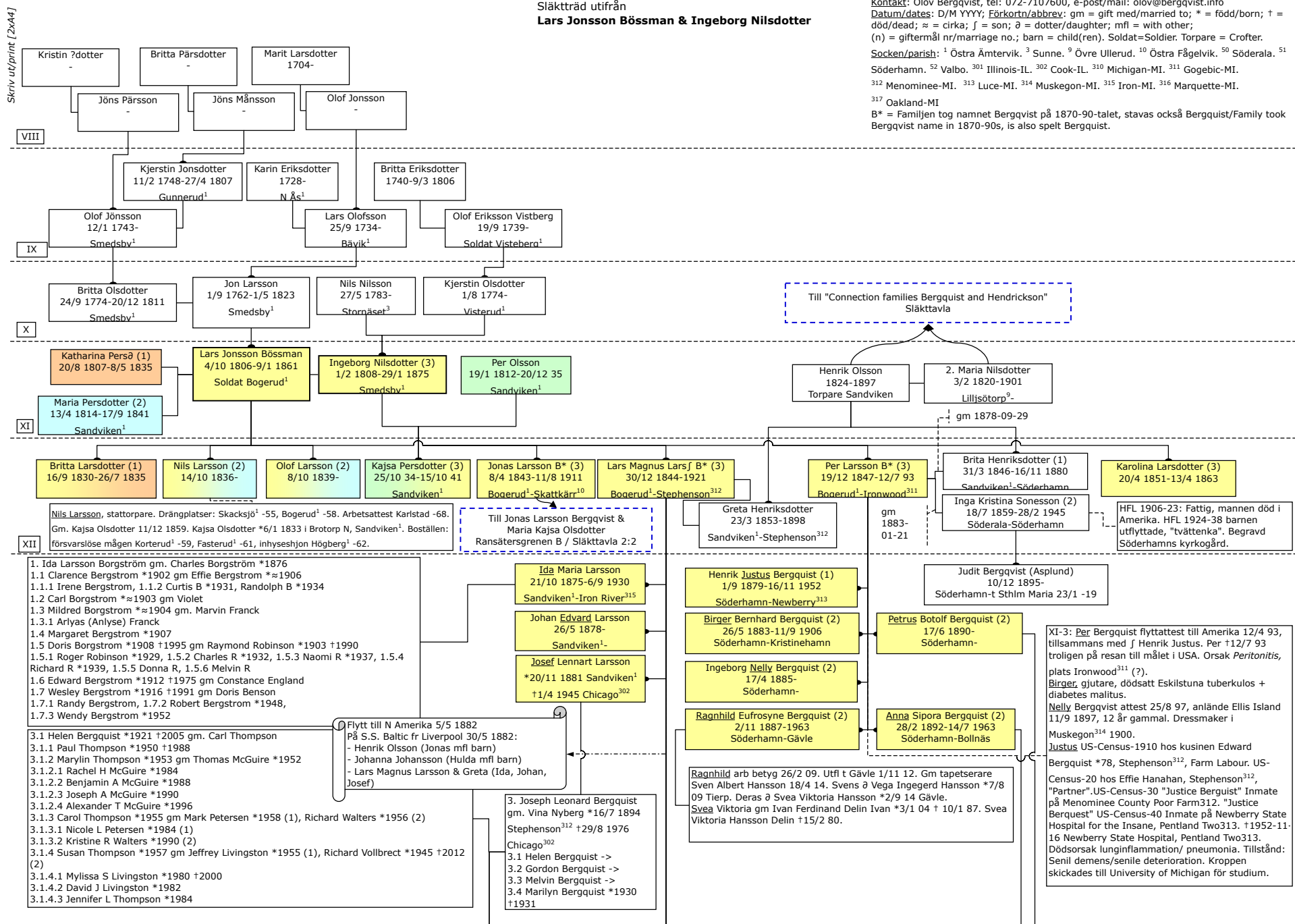

3.2 Gordon Bergquist *1923 †1976 gm Irene Eiler *1927
 3.2.1 Guy L Bergquist *1948 gm Ann McCarthy *1954 (1), Ann Burns (2)
 3.2.2 Larry C Bergquist *1950 gm Catherine Coe (1), Velda Gardner (2)
 3.3 Melvin K Bergquist *1925 †1999 gm Dorothy Mae Thompson *1925 †2011
 3.3.1 Betty Bergquist *1949 gm Herbert G Honold. Iron River³¹⁰.
 3.3.1.1 Matthew J Honold *1983.
 3.3.1.2 Melanie A Honold *1986 gm Robert Iczkowski
 3.3.1.2.1 Jesse L Iczkowski *2010
 3.3.2 Linda M Bergquist *1953 gm Mark Anderson *1950. Aurora CO.
 3.3.2.1 Jennifer Anderson *1977 gm Brian Bearman. Aurora CO.
 3.3.2.1.1 Kaitlyn R Bearman *2003
 3.3.2.1.2 Ella G Bearman *2006
 3.3.2.2 Kristina R Anderson *1980. Aurora CO.
 3.3.2.3 Laurel L Anderson *1982 gm Caleb Kaufman Aurora CO.
 3.3.2.3.1 Hannah L Kaufmann *2008
 3.3.2.3.2 Sadie Kaufmann *2010
 3.3.2.3.3 Isaac Kaufmann *2012
 3.3.3 Kenneth Bergquist *1963 †1990

Henry Bergquist gm. Ellen Johnson *1890 †1964
 4.1 Harold Bergquist *1918 †2000 gm Doris
 4.1.1 Xxx B
 4.2 Judith Bergquist 1919-2009 gm Fridolph Solander
 4.3 Edwin Bergquist *1924 gm Dorothy *1910
 4.4 Grant Bergquist *1926
 4.5 Stanley Bergqvist *1928 gm Ethel
 4.6 Glenn Bergquist *1932 †2005

Gerda Bergquist gm. Joseph Carlson 1887-1972
 5.1 Frances Carlson *1914 gm. Dale Neece
 5.1.1 Richard N *1935, 5.1.2 Stephen N *1937, 5.1.3 Bert N *1940
 5.2 June Carlson 1917-2011 gm Thomas Sturdy
 5.2.1 Karen S *1945, 5.2.2 Molly S *1947, 5.2.3 Thomas S *1950
 5.3 Delores Carlson 1922-2004 gm Harold Anderson
 5.3.1 Jack A *1947, 5.3.2 Ralph A *1949 gm Rebecca Cedarleaf, 5.3.3 Larry A *1951 gm Sharon
 5.4 Calvin (Bud) Carlson 1924-1998 gm Marguerite
 5.4.1 Joanna C *1945, 5.4.2 June C *1947, 5.4.3 Joey C *1949, 5.4.4 Janet C *1951
 5.5 David Carlson 1934-1934

Anna Bergquist gm. William Swartz *1893
 6.1 Joseph Swartz *1921 gm. Chris
 6.1.1 Joe S, 6.1.2 Kenny S, 6.1.3 Patty S, 6.1.4 Beverly S
 6.2 Gordon Swartz *1922 †1978 gm Clare
 6.3 Phyllis Swartz *1926 gm Bill Hoetger
 6.3.1 Lynn H, 6.3.2 Debbie H, 6.3.3 Bill H
 6.4 Carol Swartz *1928

Henry Bergquist
 *27/12 1883³¹⁰
 †apr 1968 Stephenson³¹²

Gerda Bergquist
 *11/5 1886 Stephenson³¹²
 †30/3 1970 Marquette³¹⁶

Anna Bergquist
 *11/11 1888³¹⁰
 †feb1975 Royal Oak³¹⁷

Paul Bergquist
 *1891³¹⁰

Naomi Bergquist
 *6/12 1895³¹⁰
 †4/10 1988 Royal Oak³¹⁷

Anna: Bet t karamellfabrik 26/10 07. O.ä. f Albin *30/7 10 ej döpt
 †30/7 16. O.ä. ð Viola Sippora Eufrosyne B *2/11 11 ej döpt. O.ä. f
 Oskar Ernst Birger *5/11 12, ej döpt, †4/1 14. Lysn 22/9 12 med
 Oskar Reinhold Arvid Törnblom fr Bollnäs, *12/3 87 i Hanebo. Hamre
 Bollnäs 27/12 12-1931. Borg äkt. 22/3 13. ð i äkt. Mary Gertrud
 Ingeborg Törnblom *15/11 13. f Folke Ernst T *5/9 15. f Rune T
 *5/3 17. ð Tora Kristina T *27/1 21.
Mary lysning i Bollnäs 36.
Viola Törnblom telefonist gm bagaren Kurt Axel Henry Wigh i Bollnäs
 4/3 39. Brännås, Bjuråker 18/3 39.
Folke Törnblom t Sandviken 2/11 39.

Petrus gm Ida Berta Erna Gruner fr Görlitz via Berlin
 Tyskland 14/9 18 i Berlin. ð Ingeborg Augusta
 Kristina Gruner *8/10 16 Berliin. Utfli t Hemlingby⁵²
 4/10 20. ð Ragnhild Hertha Irene Bergqvist *12/2
 21. Fl 31/12 25 t Gävle-Staffan. Fl 9/10 28 t
 Ljusdal, kvar 1936.